

Planning Com. No. A/1254/219/27/92  
**APPROVED**  
 SUBJECT TO THE CONDITIONS IN  
 THIS ORDER  
 12/22/89  
 12/27/92  
 FOR MEMBERS SECRETARY  
 MADRAS METROPOLITAN  
 DEVELOPMENT AUTHORITY  
 MADRAS 600 008

PROPOSED CONSTRUCTION OF A  
 HOUSE IN PLOT NO. 6 IN R.S. No. 179  
 OF VANAGARAM SAIDAPET TALUK  
 CHENGLEPET DISTRICT.  
 (DHARMA RAJA NAGAR)  
 SCALE 1:100 (ALL DIMENSIONS ARE IN CM)

DETAILS OF JOINERIES

D DOOR	100X200
D1 DOOR	90X200
D2 DOOR	75X200
D3 DOOR	90X200
W WINDOW	
W1 WINDOW	135X120
W2 WINDOW	90X120
W3 WINDOW	90X90
V VENTILATOR	75X60

SPECIFICATIONS

FOUNDATIONS AND LEVELLING COURSES ARE IN PCC 1:4:8  
 BRICK WORK IN CM 1:5 - R.C.C WORKS IN CC 1:2:4  
 PLASTERING THE WALLS IN CM 1:4 - CEILING FINISH IN  
 CM 1:3. FLOOR FINISH WITH MOSAIC TILES IN CM 1:3  
 WEATHERING COURSE WITH A LAYER OF FLAT TILES LAID  
 IN CM 1:4. DOORS & WINDOWS ARE IN WELL  
 SEASONED TEAK WOOD WITH TWO COATS OF ENAMEL  
 PAINT. WALL FINISH WITH TWO COATS OF SHUWLETT.

AREA

1. PLOT AREA (12.19x19.29)	222.81 M <sup>2</sup>
2. PLINTH AREA (G.P.)	9.95 M <sup>2</sup>

REFERENCE

- PROPOSAL
- ROADS
- SITE BOUNDARY LINE

**S. Parvathy**  
 OWNER

**T. S. Balasundaram, I.C.E.**  
 (Rtd) Assistant Executive Engineer M.C.C.  
 Class-1 Licensed Surveyor No. 450  
 CORPORATION OF MADRAS,  
 100, ELLAIAMMAN COLONY,  
 VELLALA TEYNAMPET,  
 MADRAS - 600 086.  
 LICENCED SURVEYOR.

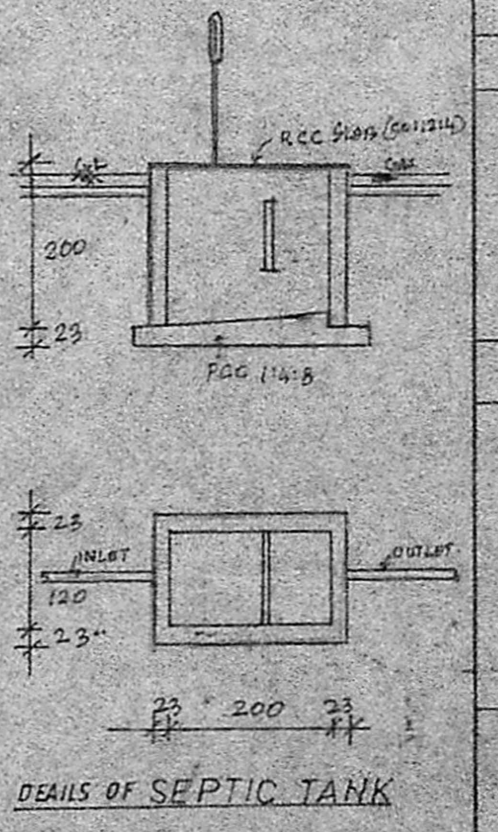
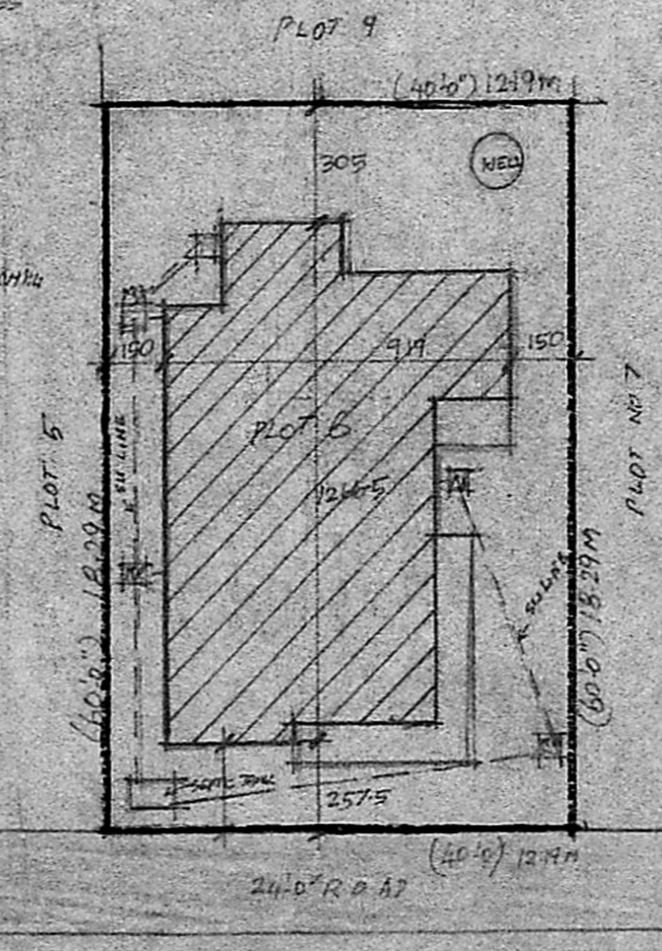
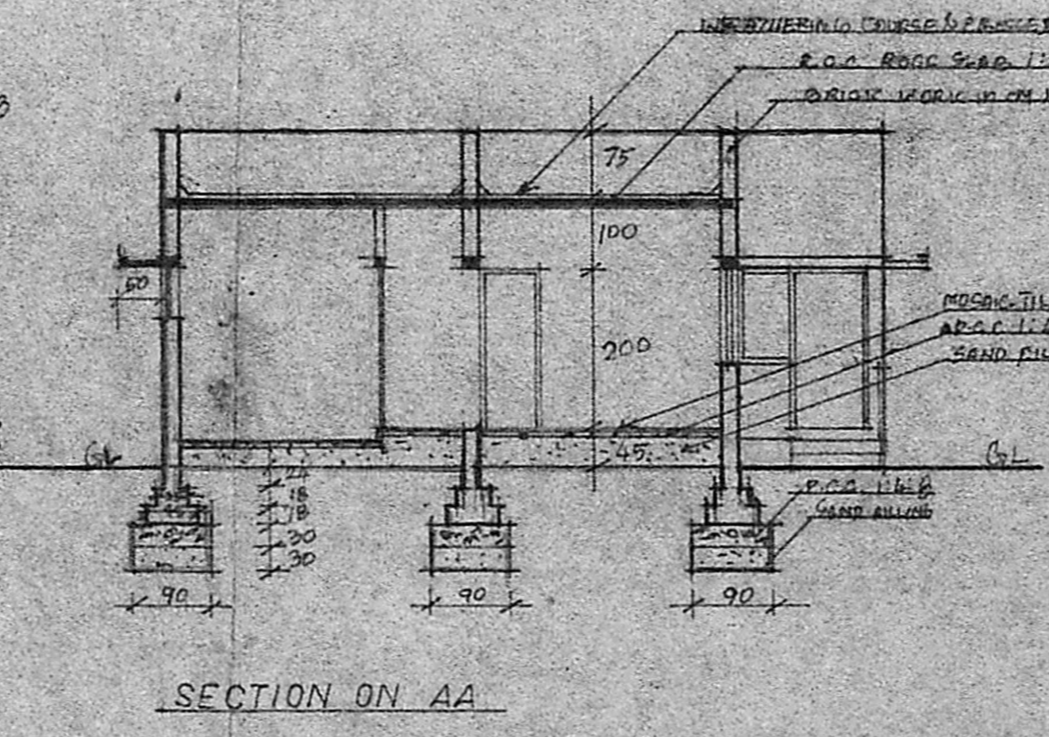
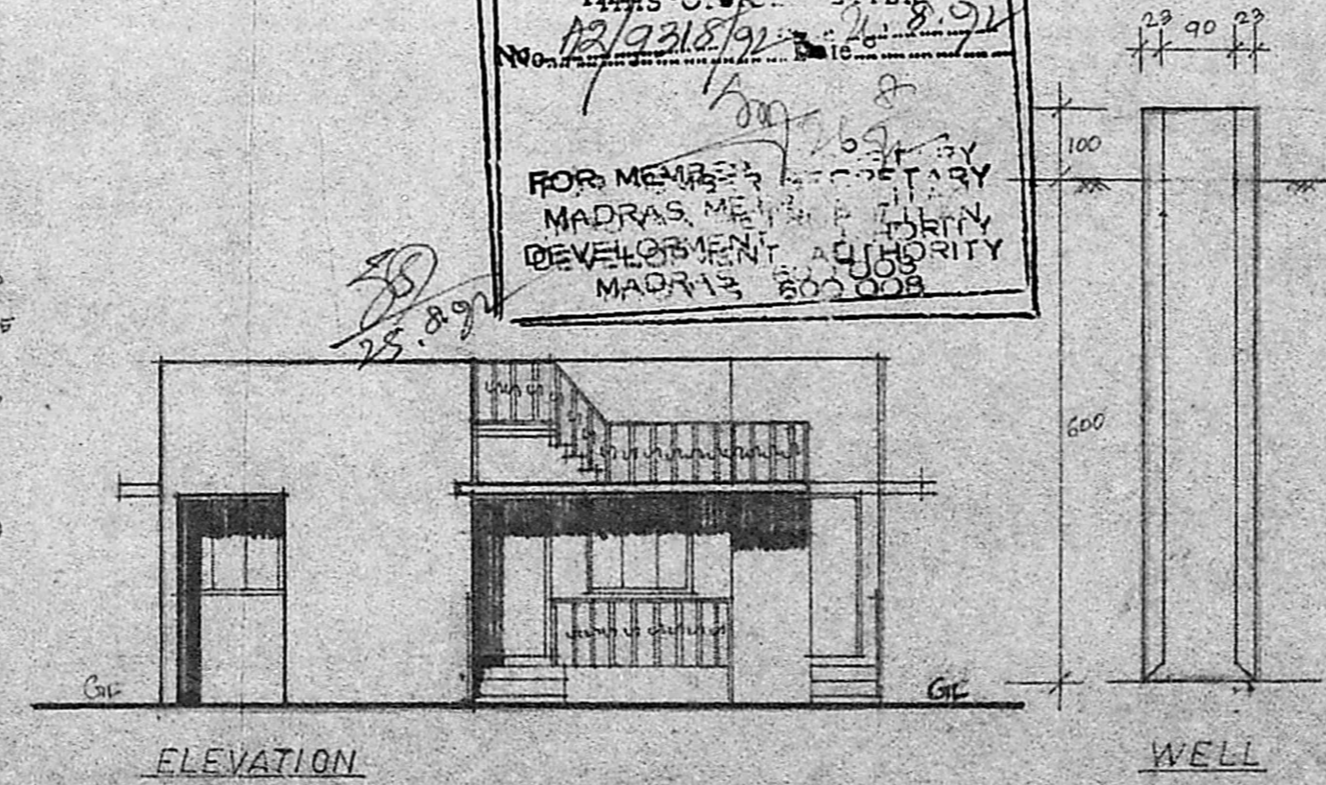
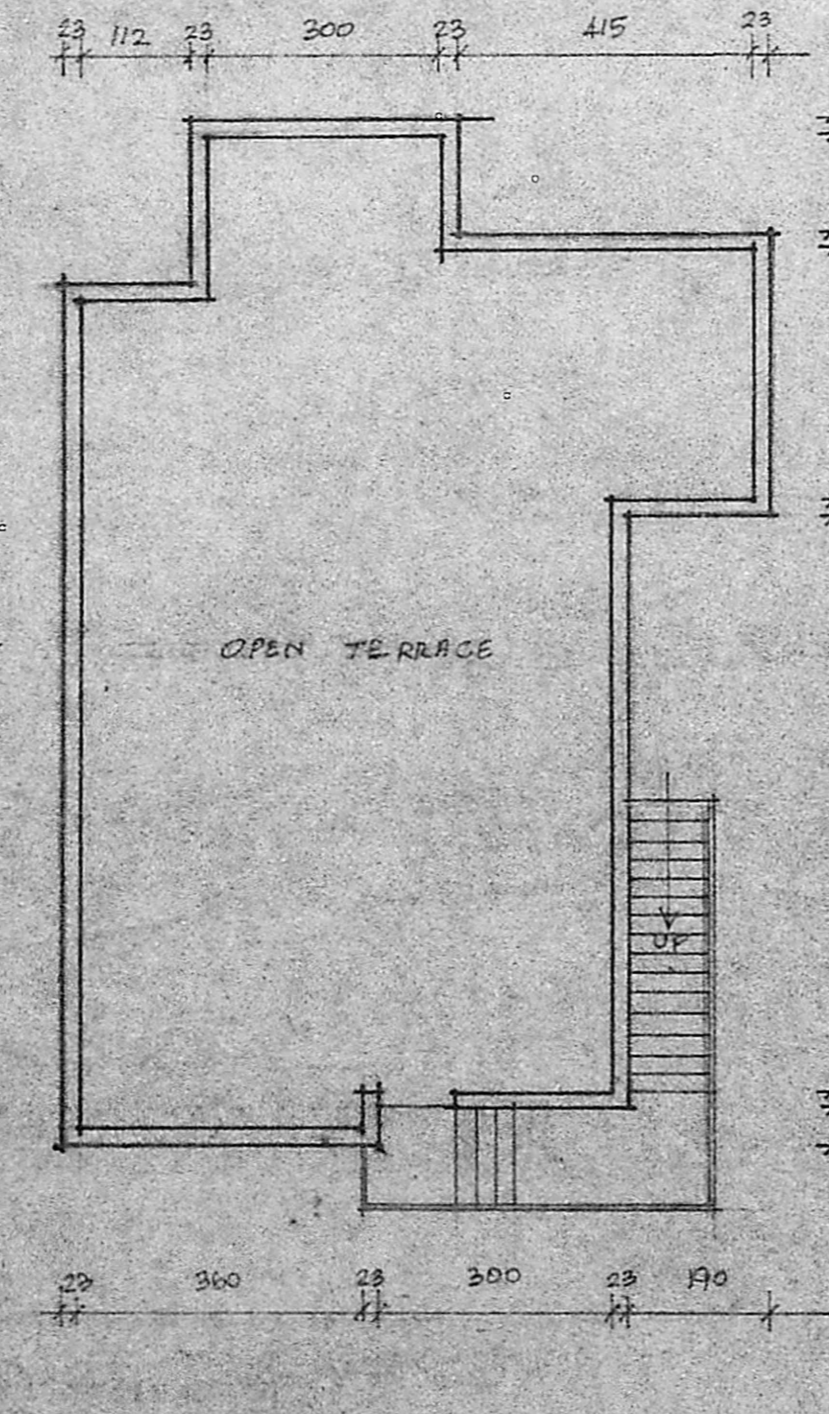
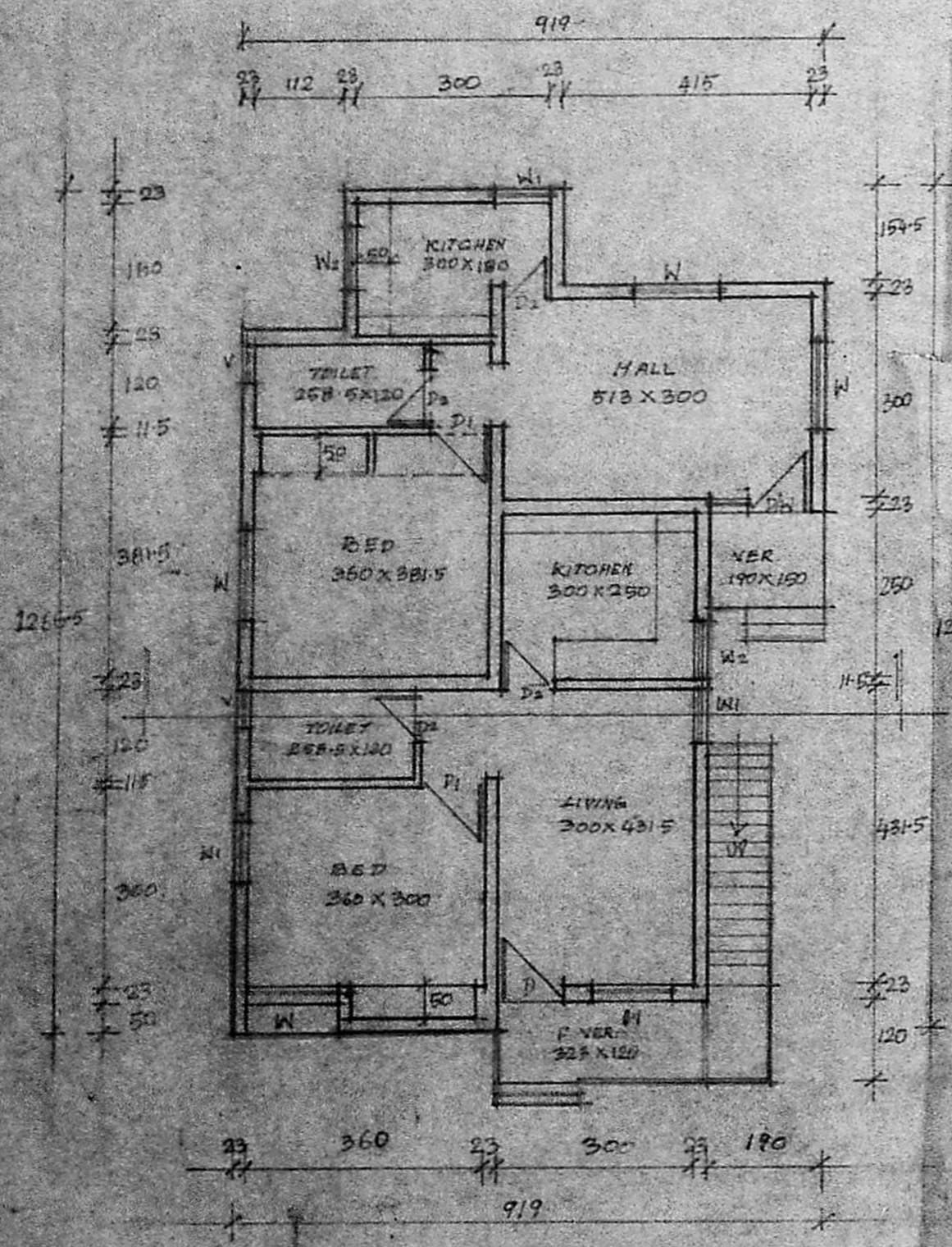

**KEY PLAN**  
 NOT TO SCALE

